BANGOR DAILY WHIG AND COURIER.

BY BOUTELLE BROTHERS. ENTERED AS SECOND CLASS MAIL MATTER. BANGOR, MAINE, FRIDAY, APRIL 5, 1895. Price Three Cents. VOL. LXII.--NO. 82

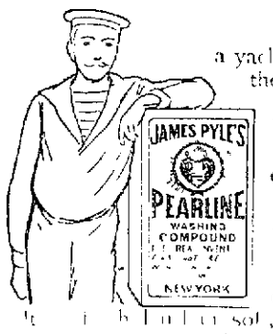

On Board

a yacht, sail boat, or any kind of vessel, there's a great deal of work that can best be done with Pearline. It washes all the paint, wood-work, glass, etc., better than anything else. Most captains have found this out—and Pearline is kept in forecastles, now, on purpose for them. You can't use soap with salt water, you know, but it doesn't make much difference—hot or cold—with Pearline.

Beware — Pearline is sold everywhere by responsible grocers. Any grocer will tell you the same is Pearline. IT'S NOT. If your grocer sends you something else, insist on his sending for Pearline. 307 JAMES PYLE, New York.

MILLINERY OPENING

WEDNESDAY, APRIL 10th.

MISS S. J. COOMBS, - 10 Main St.

You ask me WHY the MILLER Lamp is Superior to All Others," I will tell you.

SCREW ATTACHMENT FOR regulating the Wick

Attachment for Lighting Without Removing Chimney

SIMPLICITY of Design for RE-WICKING

CANDLESS Overdraft of Oil runs back to the Oil Pot

CLOSE DEPOSIT POCKET prevents any Unpleasant Odor

All Parts INTERCHANGEABLE any of them can be supplied

Costs no more than the ordinary Centre Draft Lamp without these Patented Improvements. Ask your dealer for it.

EDWARD MILLER & CO., 63 Pearl St., Boston

FOSTER FOSS & CO., OFFER BANGOR & AROOSTOOK R. R. 5s.

DIRECT FROM NEW YORK.

A Full Stock of Spring Millinery Goods

Just received by the Subscriber and will open to the Public

C. W. COFFIN - - 19 Main Street, Bangor, Me.

KINEO RANGE.

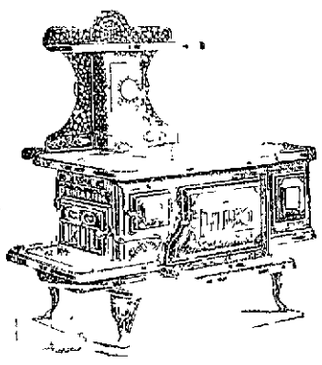

Durable and Reliable. Has Patent Grate and all Late Improvements,

Making it the most desirable Range in the Market. Never fails to work. Satisfaction guaranteed.

MANUFACTURED BY NOYES & NUTTER MFG. CO., - - Central St., Bangor.

NEW MAPLE SYRUP

From the Waugh Farm, Levant.

First of the Season.

JAMES H. SNOW & CO.,

25 West Market Square.

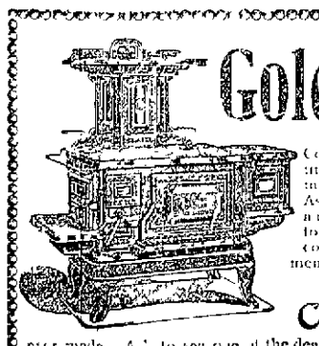

—The— Gold Clarion

FOR WOOD OR COAL.

Combines all the latest and best improvements known to the stove maker. It is built with the Duck Ash Grate—the famous fuel saver and with every appliance requisite to economy of fuel, perfect combustion and ease of management. In fact it is the most perfect Portable Cooking Range ever made. Call to see one of the dealers and compare it with other stoves. Every Range warranted. Manufactured only by

WOOD BISHOP & COMPANY, 41 and 42 West Market Square, BANGOR, MAINE.

—THE— RICHMOND VICTOR

Steam and Hot Water Heaters

Built up to take the lead. None better on the market, as their record can show. More in use in Bangor and vicinity than any other kind. References sent on application to the agents,

Leighton, Davenport & Co.,

96 EXCHANGE STREET, BANGOR,

Plumbers, Steam and Hot Water Fitters

HARDWOOD FLOORING.

We are manufacturing a large amount of SUPERIOR BIRCH FLOORING in three different grades.

Have lately adopted the patent wedge tongue, which sets up easily and gives perfect joints.

We also back out our flooring, making it lay true, thus avoiding springy floors.

Our flooring is thoroughly kiln dried.

MORSE & COMPANY, VALLEY AVENUE, BANGOR, MAINE.

[FOR LATEST DESPATCHES SEE SECOND PAGE.]

THE HALE DEFALCATION.

Intense Excitement Still Prevails in Foxcroft.

Selectmen and Attorney Busy Investigating Account Books

FOXCROFT, April 4. The intense and widespread interest in the Hale suicide and defalcation is increasing.

The Selectmen were in session a good part of the morning and afternoon with Iowa Agent Parsons and Henry Hudson who has been engaged to act as lawyer for the town. Notes are still coming in and the present figures are one hundred and twenty-seven thousand dollars.

The Selectmen are busily engaged in preparing a statement for a report at the town meeting Saturday afternoon.

Dr. William Buck, Henry Prentiss, John A. Hale, and Joseph B. Peaks, Attorney for Mrs. E. J. Hale, are busily engaged in overhauling the accounts of the late Judge. Already, although but partly through with the accounts, notes in favor of E. J. Hale have been found against people here.

A large part of the notes are for amounts varying from five to fifteen dollars.

John A. Hale was interviewed by the associated press reporter shortly after dinner to-day, and wished the following to appear in the papers:

In late evening's papers statements were made regarding a lamp burner in which the late Judge elected Joseph Batchelor out of the right of invention. Papers have been found to-day dated 1886, which show that an assignment of all rights to the invention was made to Mr. Hale by Joseph Batchelor, also certain statements were made regarding his property being in his wife's name. E. J. Hale never owned a dollar of any property in Mrs. Hale's name, all of which was hers by inheritance from her father, the late Charles P. Chandler.

Any property of Judge Hale's is still in his name and held now as such. All money invested with Hale last year amounting to about $20,000, cannot be claimed by investors any way as the town passed a law at the March meeting in 1894 by which no money could be borrowed except what was done with the consent of the selectmen and treasurer, and bearing these signatures.

E. J. Hale made a will about twenty years ago, but up to date none has been found.

PENSIONS GRANTED

Additional for Maine Residents

WASHINGTON, April 4. The following pensions have been granted to residents of Maine:

Original, John Johnson, Togus, Benjamin G. Patch, Shapleigh, John B. Hersey, Patten. Additional, Asa S. Gould, Presque Isle, Samuel H. Staples, Calais. Supplemental, George Miller, Orono. Increase, Everett Lindsay, North Monmouth, Benjamin D. Philbrook, Bradford Centre, Holland I. Davis, West Ellsworth. Reissue, Chas. J. Roberts, deceased, Brooks, Charles L. Washburn, Caribou, John F. Hall, Rockland. Reissue and Increase, Wm. Emerson, Costigan. Original, widow, Cynthia J. Allen, Augusta.

FROM BIDDEFORD

Thief Arrested

BIDDEFORD, April 4. A stranger about 40 years old, who claims to be Frank Reynolds, of New York, was arrested this morning as he was about to board a west bound train. He had been detected rummaging in a chamber of a house in Bacon street. A large bunch of skeleton keys were found on him. He is believed to be a professional thief.

MASSACHUSETTS

Attempt to Burn a Church in Chelsea

BOSTON, April 4. The police were notified to-day that an attempt was made last night to burn the First Baptist church in Chelsea, a fine brick building. Some one had entered the church by breaking a rear window, and the ashes of several fires that had been started in different places in the building were found to-day.

Settlement Not Yet Effected

HAVERHILL, Mass., April 4. The Amesbury bank did not effect a settlement on their note of $500, signed by Harvey N. Gould and to-day gave him till 4 this afternoon to settle. No one at Newton expects that Gould will be able to raise the money by that time. It is expected that during the next hour from 3 to 4 a. m. all of the bonds will be presented for payment.

TRAIN HELD UP

Passengers Compelled to Empty Their Pockets

OKLAHOMA CITY, April 4. Five men stopped a Rock Island train near Dover, I. T., at a late hour last night, and made a desperate attempt to secure the contents of the safe in the express car. Express Messenger Jones refused to open the door and was shot through a crack in the door, sustaining a severe wound. The robbers went through the cars which were well filled and compelled the passengers to empty their pockets, securing in this way about $100, six watches, two diamond rings and other articles of value. After getting all the passengers had, they apologized with the remark that times were hard, and made their escape. The robbers neglected to go through the sleeper.

"MY FOOD DOES ME NO GOOD."

In any city there are many possible ways to travel from one point to another. But between the food on your table and its destination in the body there is only one road,—*digestion through the stomach*. There is no going around the stomach or *forcing* a passage through it. Here the food is detained a while for better or for worse. Here it must be digested,—that is to say, changed, liquefied and assorted for assimilation,—or, failing that, it must lie here and rot, generating poisonous principles which enter the blood and set up a diseased action throughout the system. This is indigestion or dyspepsia,—the condition that exists when a person says, "*My food does me no good.*"

Certainly not. How can it? The more he eats the more he suffers. The road is blocked. No use putting more grain in the hopper when the mill cannot grind. Here are some of Nature's protests: Loss of appetite, distress after eating, heartburn, palpitation; flashes of heat and cold, the rising of nauseous acids and gases into the throat, furred tongue, dull and aching head, pains in the chest and back, weariness, fatigue and worry, loss of sleep, cold hands and feet, yellowish eyes and skin, weakness and trembling, constipation, failure of nervous force and courage, etc., etc. Out of this seething blockade in the stomach may come any of a dozen local complaints,—a common form of pseudo consumption among them. Yet you must eat or starve. Miserable dilemma.

Drastic measures won't do. Take a very little light refreshment at first and *immediately after* it a dose of the Shaker Digesting Cordial, the only radically effective remedy for indigestion or dyspepsia,—prepared by the Shaker Community of Mt. Lebanon, N. Y. It will relieve at once and cure quickly. Made from cultivated medicinal herbs and plants grown by the Shakers. Pleasant to the taste, painless and harmless. Trial bottles ten cents. For sale by nearly all druggists.

WHITE CHICKEN HALIBUT

That hasn't been frozen, at

FICKETT'S MARKET.

A STRONG BACKING.

Reports of a Big Telephone Company Formed,

With a Capital Stock of $160,000,000.

CHICAGO, April 4. A morning paper prints the following: According to reports, a telephone company has been formed in New York with a war chest of tremendous extent, and backed by men, at the mention of whose names visions of vast wealth arise. The capital stock of the company is given as $160,000,000. The backers, big enough in the financial world to have their names associated with so many figures, are: The Parent Company of New York, the Standard Oil Company, Scarles, of the sugar trust, George Crocker, the San Francisco millionaire, Pillsbury, the Minnesota flour man, and J. S. Clarkson.

The movements of the men represented here have been paragraphed in newspapers within the past few weeks in various parts of the country. Sometimes they have been suggestively close to each other. About a week ago whispers of a big deal of the Bell Company were heard in San Francisco; they were echoed in Wall street and now they swell into a pretty authentic assurance that such a stupendous enterprise has been planned and inaugurated as will stir up the commercial world to an extent seldom experienced.

The connection of Gen. Clarkson's name with the undertaking develops the fact that he quietly drifted into Chicago several days ago and has since been busily engaged with cipher messages and consultations with men who talk about millions as a small boy does about marbles. The most strenuous attempts have been made to keep the details of the enterprise a secret and with that probable end in view stories have been circulated to the effect that Gen. Clarkson's mission was connected with a quiet, wholly foreign hotel phone and telephone companies. Gen. Clarkson evidently smiled something to the in last night that suggested denial to all callers. He had "returned for the night" several times last night, in response to appeals for an interview in reference to formation of the telephone company.

It has leaked out that arrangements have been completed for operating in Illinois, in the New England States, in Kansas, in Iowa and in the Southwestern and Northwestern states generally. This territory includes a part of the Bell Company's stronghold, the apparent object of the new born competitor being to parallel the Bell lines everywhere, cut rates and fight that out of the market. The patent to be used is one of the secrets of the scheme jealously guarded. From an inspired source it has been learned, however, that a phase of the fight that will be particularly galling to the Bell concern is that the Bell patents with improvements of recent inventors, are the very ones to be utilized by the new company.

HUSTLED OFF TO JAIL

Because Refused to Pay His Hotel Bill

NEW YORK, April 4. An El Paso, Tex., special says: E. P. Thresher, of Cambridge, Mass., with his family arrived here yesterday from Hot Springs, Mexico, where they have served a term in jail. Mr. Thresher is indignant at his treatment and proposes to make the matter one of international negotiation. His story is that he stopped at the Palace Hotel, kept by George King. When he prepared to leave, King charged him double the rate agreed upon, the guest refusing positively to pay it. King secured a policeman and Thresher, his wife and three children were hustled off to jail where they remained until Consul Dwight Furness at Guanajuto interfered. Then the Mayor of the town suddenly discovered it was a mistake and released the Americans, with the most profuse apologies. Mr. Thresher will make an appeal to the State Department.

ELECTION IN PROVIDENCE

Complete Returns Received

PROVIDENCE, R. I., April 4. The plurality for the head of the Republican ticket will be 10,801 as compared with 6,507 for Governor Brown last year, although the Democrats fell off 8,000 and the vote cast yesterday was 44,765 as compared with 51,861 votes cast last spring. The total vote is as follows: Lippitt, Republican, 27,092; Littlefield, Democrat, 16,291; Quimby, Prohibition, 2,491; Boomer, Socialist, 1,706; Foster, Peoples, 280.

On the assembly tickets the Democrats gained a little over last year's record. When they have a total of 5 votes in the grand committee of the present assembly they will have a total of 8 in the next one. The three seats gained were in Burrillville, Scituate and Cumberland.

PORTSMOUTH POLICE MUDDLE

Movement to Bring the Trouble to a Close

PORTSMOUTH, N. H., April 4. The question as to what Judge Emery of the Police Court would do in case of any arrests being made by the opposing police force and marked for trial, was settled this morning when City Marshal Butterfield of the new force had Charles Stewart and E. T. Cotton arraigned for violating the liquor law in keeping open after hours. Judge Emery heard the case and found them guilty. An immense crowd filled the court room which was located in the county court house.

An effort will be made at once to bring the trouble to a close, and a meeting of the City Council will be held this evening when it is more than likely that the matter will be discussed.

REFUSED TO DIVULGE

Henry St. John Shoots His Wife

OKLAHOMA CITY, O. T., April 4. Henry St. John, son of ex-Governor St. John, of Kansas, and a member of the last Oklahoma legislature, shot and killed his wife yesterday afternoon at his home near here. He became possessed of a letter addressed to her, and hitting a buggy, drove out to his place. Getting his gun, he confronted his wife with the letter, threatening to kill her if she did not disclose its author. She refused and, as he claims, the gun was accidentally discharged, the shot entering her breast. She died without uttering a word. Mrs. St. John was a Miss Mary Felbon. She was twenty-eight years of age and her husband thirty-three. Two small children survive the murdered woman.

INSURANCE POOL FORMED

Purpose a Reduction of Marine Insurance

CHICAGO, April 4. A special from Duluth, Minn., says: A big pool of insurance companies has been formed, containing some of the largest British, continental and American companies, headed by the British and Foreign Insurance Company, for a reduction of marine insurance rates, and bids fair to drive out of business vessel agents on the whole chain of lakes. The pool has been working secretly, and has already made many contracts on grain, flour, etc., at rates from sixty to sixty-five per cent lower than those in vogue last season.

SUDDEN DEATH

While Waiting for His Check in the Pension Office in Concord.

CONCORD, N. H., April 4. There was a tragic death in the pension office here this morning. Mr. Levi Woodman, for many years a well known resident of Concord, and a member of the 18th N. H. Volunteers, was in the large crowd about the desk waiting for his check, when he suddenly fell backward into the arms of a comrade. He was taken to the corridor and after breathing a few times, died of heart disease. Mr. Woodman was nearly 75 years old.

HOOD'S PILLS cure Liver Ills, Biliousness, Indigestion, Headache. A pleasant laxative. All Druggists.

Children Cry for Pitcher's Castoria.

VENEZUELA BOUNDARY DISPUTE.

No Interference by United States Will Be Tolerated.

Insist on the Line Surveyed in 1841 by Robert Schomburgh.

NEW YORK, April 4. A Washington special to the Herald says: No interference by the United States in the boundary dispute between Great Britain and Venezuela will be tolerated by the British government. This in effect is the reply of the British foreign office to Bayard's representation of the desire of the United States to bring about a settlement of the boundary dispute by arbitration. A cablegram was received at the State department to-day (Wednesday) from Ambassador Bayard conveying this information. Lord Kimberly's communication to Ambassador Bayard was couched in the usual diplomatic language. But the plain English of it is understood to be that Great Britain will not admit the right of the United States under the Monroe doctrine to interfere in her controversy with Venezuela as to the boundary line between British Guiana and Venezuela.

It is understood that the British government informed Bayard that it would insist upon the boundary line surveyed in 1841 by Sir Robert Schomburgh, and would not submit to arbitration in any form that would bring that line into question. It is claimed on behalf of Venezuela that the British position practically amounts to an declaration that Venezuela will admit the claim of Great Britain to all the territory on the British side of the line, arbitration only will decide whether still more territory shall be taken by Great Britain.

OMAHA POLICE BILL

Vetoed by the Governor and Passed Over Veto by the Legislature

LINCOLN, Neb., April 4. The legislature passed over the Governor's veto yesterday the bill which places the Omaha police and fire departments in the hands of the American Protective Association, which will result in the discharge of almost every human Catholic in either department. The administration of the affairs of the police and fire departments of Omaha is in the hands of the board of fire and police commissioners of four members. These are appointed by the Governor. Republican Gov. Holcomb appointed any but A. P. A. candidates. The Legislature passed a measure placing the appointment of these men in the hands of the Governor, Attorney General and Land Commissioner. The two latter are members of the A. P. A. and constantly overrule the Governor's wishes.

Gov. Holcomb on Monday vetoed the bill, and the veto came up for consideration yesterday afternoon. All the A. P. A. leaders in the State were on hand and money was displayed constantly. The bill passed the house with two votes to spare, and was rushed over to the Senate which passed it by 6 votes with two votes to spare.

It is rumored that Chief Seavey of the Omaha police, who is not a Catholic, will resign at once and a thorough demoralization of the police force and the department is imminent. All the leading Omaha business men have denounced the new law.

SOUTHERN COTTON MILLS

Movements of New England Cotton Manufacturers

CHARLOTTE, N. C., April 4. The New England cotton manufacturers, who are travelling through the southern states for the purpose of studying the cotton manufacturing advantages of the south, have passed the last few days investigating a dozen or more mills in North Carolina. Today they will visit the large mills in South Carolina and from that state go into Georgia. The members of this party are among the largest cotton manufacturers of the world. They individually present nearly 1,000,000 spindles and an invested capital in cotton manufacturing of probably $20,000,000. They are mostly members of the Arkwright Club of Boston, which is made up of cotton manufacturers and makers of textile machinery in New England.

This is, in fact practically a committee from the club asked by the other members to study the south and report their conclusions to the club. Wm. C. Lovering, president of the Arkwright Club, is with the party. Mr. Lovering has interests in various mills of more than 120,000 spindles. He is a careful student of industrial interests. He comes south to learn what is really going to be the ultimate outcome of cotton manufacturing interests of this section.

The influence of a favorable report from men of such prominence in New England financial and manufacturing circles will be very widespread. This trip will no doubt prove one of the best advertisements that the south has had for some time and the ultimate result will doubtless be the investment of a good many millions of dollars of New England's money in southern cotton mills and other industries of this section.

After a study of the dozen or more mills visited, these gentlemen have been greatly impressed with the south's advantages for cotton manufacturing. They are especially strong in their commendation of the character of the operatives in southern cotton mills.

MURDERER OF COX BROTHERS

Found Hanging to a Tree

KANSAS CITY, Mo., April 4. Newton Walters, who shot and killed the Cox brothers and then attempted to assault their sister, near Galena, Kans., on Tuesday, was found last night hanging to a tree near Boston Mills, two miles from the scene of his crime. Whether he committed suicide or was lynched is unknown.

Bucklen's Arnica Salve

THE BEST SALVE in the world for Cuts, Bruises, Sores, Ulcers, Salt Rheum, Fever Sores, Tetter, Chapped Hands, Chilblains, Corns, and all Skin Eruptions, and positively cures Piles, or no pay required. It is guaranteed to give perfect satisfaction or money refunded. Price 25 cents per box.

For sale by Ara Warren.

Marvelous Results

From a letter written by Rev. J. Gunderman, of Dimondale, Mich., we are permitted to make this extract: "I have no hesitation in recommending Dr. King's New Discovery, as the results were almost marvelous in the case of my wife. While I was pastor of the Baptist Church at Rives Junction she was brought down with Pneumonia succeeding La Grippe. Terrible paroxysms of coughing would last hours with little interruption and it seemed as if she could not survive them. A friend recommended Dr. King's New Discovery, it was quick in its work and highly satisfactory in results." Trial bottles free at Ara Warren's Drug Store. Regular size 50c and $1.00.

Four Big Successes.

Having the needed merit to more than make good all the advertising claimed for them, the following four remedies have reached a phenomenal sale: Dr. King's New Discovery, for consumption, Coughs and Colds, each bottle guaranteed—Electric Bitters, the great remedy for Liver, Stomach and Kidneys. Bucklen's Arnica Salve, the best in the world, and Dr. King's New Life Pills, which are a perfect pill. All these remedies are guaranteed to do just what is claimed for them and the dealer whose name is attached herewith will be glad to tell you more of them. Sold at Ara Warren's Drug Store.

EASY TO BUY, EASY TO TAKE.

You will find a true friend in Hood's Pills. When you take them you will not be disagreeably reminded of the fact by griping and agonizing pains. They contain none of the drastic drugs formerly so extensively employed. Every ingredient used in Hood's Pills is selected with care. They will break up a cold, prevent the grip and are especially valuable to regulate the liver. They cure sick headache and indigestion.

apr1 d&wlw

ALL HOPE ABANDONED.

Missing Cruiser Reina Regente Given Up as Lost.

General Martinez De Campos Leaves Madrid for Cuba.

SOUTHAMPTON, April 4. Steamer Paris from New York which arrived here last night, reported that on March 30 she passed the North German Lloyd Steamer Lahn with her engines disabled. The Lahn reported all well on board. She sailed from New York March 26th, for Bremen.

Ascribed to John Burns' Plain Speaking

LONDON, April 4. The Daily News published a leader explaining the Chelsea city election. It says: This clean sweeping of the most corrupt government in the world is ascribable to John Burns' plain speaking and Mr. Shaw's appeals which touched the patriotic pride or stirred the public conscience.

All Hope Abandoned

MADRID, April 4. Admiral Beranger, Minister of Marine, told Congress yesterday that the government had abandoned all hope of the missing cruiser Reina Regente and had ordered an inquiry to ascertain the cause of the disaster.

Canadian Pacific Situation

LONDON, April 4. Commenting on the Canadian Pacific situation the Westminster Gazette says the management of that road is on a par with that of most American railroads. The Gazette advises the shareholders to take matters into their own hands by arranging that the meetings shall be held in London instead of Montreal.

The Pall Mall Gazette describes the recovery of the Canadian Pacific shares on the Stock Exchange this morning to be due to the fact that nothing was disclosed at yesterday's meeting that was not known or suspected already.

The Fight at Melindi Pass

CAPE CITY, April 4. In the fight at Melindi Pass March 31 it is learned that the loss to the British East African expedition was three killed and thirty wounded. The enemy lost 400 killed.

Devoured by Dogs

LONDON, April 4. The Central News despatch from Shanghai says the correspondent of the Shanghai Mercury writes under the date of March 28 stating that he had visited the battlefield at Tien Chwang Tai and found that the bodies of the Chinese dead had not been buried but had been left as they fell and many of them had been devoured by dogs. The place was wholly deserted. The Japanese have established a civil administration at New Chwang to make preparations to take over the customs revenues.

Vessel Abandoned

LONDON, April 4. Steamer Norwalk from New York passed the Scilly Islands at 12.30 p. m. today. She reported that the ship Arno from New York March for Liverpool had been abandoned at sea. All hands on board were saved.

Petitions for Restitution of Conjugal Right

LONDON, April 4. The petition of Countess Russell against her husband, Earl Russell, for restitution of conjugal right was opened in the divorce division of the High Court of Queen's bench this forenoon. The ground of the Earl's refusal to grant her the restoring she seeks is cruelty on her part on having accused him of disgusting release during the progress of her unsuccessful action for divorce in 1891.

Sir Henry James, Q. C., on behalf of Earl Russell denounced the Countess's charge as entirely false and said that should the wife succeed in obtaining the restoration of her conjugal right she would doubtless demand that her husband maintain her. This he was not disposed to do as he could not maintain relations of husband to her after the foul charges she made against him.

Will Take No More Testimony

LONDON, April 4. The St. James Gazette makes the announcement that owing to the testimony taken in the Wilde-Queensberry libel suit the management of that paper have decided not to report the proceedings of the case any further.

Gave Him a Good Send Off

MADRID, April 4. Gen. Martinez de Campos started from here last evening en route for Cuba. The Cabinet and a large number of Deputies, Senators, Generals and other distinguished officers saw him off. The crowd at the station, the platform of which was packed with enthusiastic people, who cheered for Campos and Spanish Cuba.

The Chamber of Deputies has approved the reform of the penal code for Cuba, changes in which have been made with a view of inflicting severe punishment upon the promoters of rebellion and separation.

The Wilde-Queensberry Libel Suit

LONDON, April 4. The trial of the action of Oscar Wilde against the Marquis of Queensberry for libel was resumed today with the complainant again in the witness box. Mr. Carson cross-examined him.

Wilde, in answer to the question, said that he had been introduced to Wood by a man named Taylor. He had frequently visited Taylor's house to attend afternoon tea parties. Taylor he said had a habit of burning perfumes in his room but candles or gas were not lighted. Upon every occasion of his visiting Taylor's house he had met a youth named Mavory who had since disappeared.

Mr. Wilde said he was aware that Taylor had been arrested, but he did not know that Taylor had made himself notorious by his practice of introducing young men to older ones. Taylor he admitted however had introduced him to young men. None of these young men had any trade profession or employment as far as he knew. He made them presents of money for the reason that they were poor.

Wilde was questioned in regard to his acquaintance with two brothers named Parker. He replied that he knew them and had dined with them. He was not aware that one was a valet and the other a groom, both of them out of employment. He had given them money on the occasion of taking tea with him in the latter's private rooms in St. James street. His behavior was in no way improper.

When Taylor and one of the porkers were arrested they were in women's clothes. They were charged with felonious practice.

Mr. Carson: "When you read of Taylor's arrest did it make any difference in your friendship for him?"

Mr. Wilde: "I was greatly distressed and wrote to him. His arrest did not affect my friendship."

Mr. Wilde admitted his acquaintanceship with a man named Atkins who was employed by a bookmaker. He first met Atkins at the rooms of a gentleman whose name he declined to give, but which he handed up to the Judge. The name was not made known by the court. Wilde said he had called Atkins by his Christian name. Atkins went to Paris with him and they stopped together there. Wilde paid the fares, but he declared that would be an infamous lie to say that they had been guilty of any misconduct. He had given Atkins £3 upon one occasion and £15 on another occasion. Besides he had given him presents of various articles. A youth, named Mahor, had stopped with him in a hotel in London. Wilde said he was a nice, charming young fellow. He gave Mahor a cigarette case worth £4.

He knew a youth named Grainger who was a servant to Lord Alfred Douglas, son of the Marquis of Queensbury. Mr. Carson asked Wilde if he had ever kissed Grainger. Wilde, who had succeeded remarkably hitherto in maintaining his composure, began to lose his temper. He declared that he had never kissed Grainger, and denounced the insolence of Mr. Carson in pursuing the line of questioning he had followed.

Mr. Carson, he said, had insulted him throughout the cross-examination. In answer to a new line of questioning, Mr. Wilde said that a masseur had attended him at the Savoy Hotel but denied that that person had ever seen him in compromising situations. All of the young men who visited him at his rooms did so as his guests. This ended the cross-examination.

Sir Edward Clark then questioned the witness in redirect examination. He began by reading a number of letters written by the Marquis of Queensberry to his son, Lord Alfred Douglas, in which the Marquis condemned his son for his conduct with Wilde. He also read a letter written by the Marquis regarding Lord Rosebery, Mr. Gladstone and the Queen because of the appointment of his son to the peerage of Drumlanrig. In one of the letters the Marquis declared that Lord Alfred Douglas was not his son. At the conclusion of Mr. Wilde's redirect examination the cross-examination was closed.

Hood's Sarsaparilla

That Tired Feeling

METHODIST CONFERENCE

Second Day's Session by Salem

SALEM, Mass., April 4. The second day's session of the New England Methodist Episcopal Conference opened this morning. Bishop Merrill in the chair. When formal [illegible] Rev. Dr. Brown who have been superannuated for two years were asked by the Bishop to come to the altar rail. [illegible] full connection with the Conference that was absolute quiet and all the energy hastened it to the storm. This was due to the fact that Rev. Dr. Brown refused to answer the old rule regarding the use of tobacco. A Northern Methodist favor.

To the question: "Do you promise to abstain from the use of tobacco?" Mr. Anderson answered in the affirmative. When Mr. Brown was asked the same question he gave a negative answer, but with the explanation that he was addicted to the use of tobacco. Mr. Brown referred to the matter of his years of probation as well as his present record.

Mr. Brown said: "I have been a user of tobacco [illegible] I believe it lover exclusively."

"Is that the only stand you have to make?" asked the Bishop.

"That is all, sir," replied Mr. Brown.

The candidates were asked questions which Bishop Merrill answered in a manner addressed to the conference upon various questions pertaining to the Church. The question of tobacco was the most prominent question. The Bishop said: "Sons, be clean, and ministers should be clean examples."

The Bishop talked pretty hard on this question of tobacco and said that when the question was put to the candidates the purpose of the question would be explained. After Bishop Merrill had left the chair [illegible] take the future.

Presiding Elder [illegible] Mr. Brown while [illegible] Mr. Anderson were unanimously [illegible] full membership but when Mr. Brown's name was called the Bishop said:

"I have not the right of overruling a ruling on the tobacco question from Bishop Fitzgerald last year. The question is a vital one. Some [illegible] opinions of our own, but [illegible] ruling we stand together. [illegible] shall make no ruling but if we were compelled to rule and the candidate refused to answer I probably should [illegible] Bishop Fitzgerald."

The candidate to lay has answered this question by making a statement. Appeal was taken to the general conference last year on the question whether or not a candidate refused to answer would be sufficient to prevent him from being full membership with the church. The board of bishops is equally divided on this subject.

Bishop Merrill then asked the question "Shall Dill Brown be admitted to full membership?" All but a dozen members voted in the affirmative. The result was greeted with hearty applause. The name of Rev. L. M. Sterry was then his charge at Cape Ann was called for but unknown and the minister [illegible] was stricken [illegible] [illegible]

NEW HAMPSHIRE

Ordered to Appear

MANCHESTER, N. H., April 4. This morning notice was served on Frank [illegible] city solicitor, judge of the police court and chief of police to appear in court and answer why the [illegible] Rhodes and [illegible] charge against unjust discrimination [illegible] liquor law. Short [illegible]

Condensed Despatches

The jury in the case of August W. Lindholm, ex-state senator of Michigan, charged with embezzlement, rendered a verdict of not guilty. Wednesday.

The yacht Vigilant which is undergoing alterations in Brooklyn, will be put out of a voyage to New York with a [illegible] New York, April 4th.

A man who registered W. H. Grant, Boston, Mass., at Mason's Hotel, 111 Third avenue, New York, committed suicide this morning by shooting himself. He was apparently about [illegible] old and had a gold watch. Nothing definite was known [illegible] hotel.

Last night several officials of the defunct Union Building and Savings Association of Des Moines, Iowa, were arrested on charges of using the mails to defraud purchasers of [illegible] association.

Beecham's pills for constipation, sick headache, etc. Get the book at your druggists and go by it.

RHEUMATISM CURED.

Rheumatism is caused by lactic acid in the blood attacking the fibrous tissues of the joints. Keep your blood pure and healthy and you will not have rheumatism. Hood's Sarsaparilla gives the blood vitality and richness and tones the whole body. It neutralizes the acidity of the blood and thus cures rheumatism.

Hood's Pills are the best after dinner pills, assist digestion, cure head ache. 25c.

When Baby was sick we gave her Castoria.
When she was a Child, she cried for Castoria.
When she became Miss, she clung to Castoria.
When she had Children, she gave them Castoria.

FAST LIVING AMERICANS

We new world people are fast livers and in nothing is this more observable than in our reckless irregularity as to sleep and diet. We alternately starve and gorge ourselves doing each in the most irregular and hasty manner, without regard to the nutritive value of the food consumed, or the deleterious effects upon the digestive organs or the terrible tasks imposed upon them at the most unreasonable hours. It is little wonder we are a nation of dyspeptics, and prone to constipation, piles, etc. It is to their efficacy as a remedy for those ailments that Dr. Pierce's Pleasant Pellets owe their unparalleled popularity. Good results always follow their use in all cases of derangement of the liver, stomach and bowels.

apr2 1uF&w

Children Cry for Pitcher's Castoria.

SHORT HAND TYPEWRITING at 13 Exchange Block. Individual Instruction. Day and Evening Sessions. A. E. MARGESSON.

sep29

ENTERTAINMENTS.

PRACTICAL PHYSIOLOGY.

How Shall We Live, Etc.

A COURSE OF FIVE POPULAR PUBLIC

Health Talks

Scientific, Instructive, Amusing.

B. F. BEARDSLEY, M. D.,

BANGOR OPERA HOUSE,

FRIDAY APRIL 5th

SUBJECTS

The Finest Stereopticon and Views in This Country

Supper Entertainment and Ball

NORUMBEGA HALL Friday Evening April 5th

DANCE

REAL ESTATE

Wanted, Lost, Found, To Let, Etc.

THE WALDORF

FOSS' EXTRACTS

To Preserve the Eye

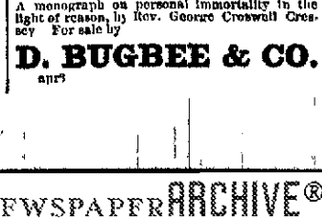

Have It Accurately Fitted

We have secured the services of a Practical Optician from Boston. Henceforth we shall Make a Specialty of the Optical Business.

Examination Free and the Scientific Fitting of Glasses at Reasonable Prices.

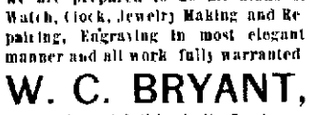

Satisfactory Results Guaranteed in Every Case.

Employing Three Watchmakers, Three Engravers, Two Jewelers, One Optician,

we are prepared to do all kinds of Watch, Clock, Jewelry Making and Repairing, Engraving in most elegant manner and all work fully warranted.

W. C. BRYANT,

Jeweler and Optician to the People.

Agent for Waltham and Elgin Watches. Gorham Sterling Silver. Agent for Hollow Tube, Pneumatic Bicycle.

apr5

2 lbs. Evap'ted Apricots, 25c

1 lb. " Peaches, 15c

TEA WHITE

apr2

The Essential Man

A monograph on personal immortality in the light of reason, by Rev. George Croswell Cressey. For sale by

D. BUGBEE & CO.

apr3

NEWSPAPER ARCHIVE®

Whig and Courier.

BY BOUTELLE BROTHERS.

"All business letters should be addressed to the Boutelle Brothers, and communications intended for publication should be addressed 'Editor of Whig and Courier.'"

FRIDAY, APRIL 5, 1895.

FOR MAYOR

FLAVIUS O. BEAL.

Democracy Again Rebuked

The returns from the elections this year show that the people do not intend to permit an opportunity to pass without an earnest manifestation of their disapproval of Democracy in whatever form it is presented. After the great Republican landslide of 1894 it was thought likely the zeal of the people might cool somewhat preparatory to the decisive struggle of next year but such is not the case. From all sections of the West come reports of great Republican victories. The early returns from Ohio were unduly favorable to the Democrats but as the later figures come in it appears that Democratic hopes had only been raised to be dashed to the ground again.

In Chicago the Republicans won a phenomenal victory, electing their candidate for Mayor by over forty thousand majority and ensuring a reform of Democratic abuses. Perhaps the greatest blow of all to the Democrats was the election in St. Louis. That city was considered as absolutely safe for a Democratic mayor but this Republican carried it for mayor by a majority of 11,000 against an average majority of 12,000. The change is so significant that the New York Tribune declares that this vote puts the State of Missouri in the doubtful column next year.

For some years prior to the election of 1894 the Democrats have had control of the majority vote in Rhode Island for a Republican for Governor. The election Wednesday however left Democrat Campbell speechless. The Democrats were literally swept out of the Republican majority in the Strong State and twenty-three of the forty-two members of the lower house were swept out of existence. The sweep and demonstration for the people of that State do not intend that there shall be any misunderstanding as to their political sentiments.

In whatever direction we look the conditions are the same. Two years of complete Democratic control have taught the people a lesson that will not soon be forgotten. So pronounced is the anti-Democratic sentiment that it appears in municipal contests with practically the same force that was manifested in the Congressional elections last fall. The people are getting their hand in for the campaign next year in which they propose to administer a fitting rebuke to the Democratic wreckers who have paralyzed the business of the country for the past two years.

Tariff for Deficit Only

The Treasury Department statement of Government receipts and expenditures last month and for the first nine months or three quarters of the current fiscal year fully justifies the prediction of a deficit of about $50,000,000 says a dispatch to the New York Tribune.

Receipts from all sources last month were $2,[illegible] or $4,[illegible] less than expenditures. Customs receipts for March were $14,[illegible] against $11,[illegible] during March a year ago. Sugar duties, not levied in March last year and which last month probably aggregated $2,000,000, helped to swell customs receipts above March a year ago, a month of severe panic prostration but did not bring receipts from this source up to what they were in March 1893, a fairly prosperous period, by fully half a million.

Internal revenue receipts last month were $9,[illegible] about $1,000,000 more than in the preceding month of February but nearly $[illegible],000,000 less than March a year ago.

Receipts from all sources for the nine months of the current fiscal year aggregated $[illegible] or only $[illegible],000,000 more during the nine months from July 1, 1894, to March 31, 1895, a period of panic prostration, as this with the repeal of about $[illegible],000,000 from new sugar duties which were not levied during the earlier period.

Expenditures for the last nine months amounted to $272,888,[illegible] or about $87,000,000 less than during the corresponding months of the preceding year.

With a deficit of $[illegible] for the three quarters of the fiscal year ending yesterday—with appropriations as large this year as for previous years and expenditures so far $[illegible] less than during the corresponding period of the preceding year and with little prospect of receipts for the remaining three months of the fiscal year reaching a larger average than for the past nine months, the prospect seems good for a continued increase in the deficit during the last quarter that will swell it to about $40,000,000 by June 30, the end of the fiscal year.

The tariff for deficit has been in operation for seven months, and what it means as a revenue producer can be readily seen by comparing results during that period with corresponding months in 1893-94, a period, perhaps of the worst business depression, and from September to March inclusive, 1892-93, a fairly prosperous period, when the McKinley law was in operation.

Customs receipts under the new tariff for deficit during the last seven months were in round numbers $[illegible],500,000, against $76,[illegible],000 from September to March inclusive, 1893-94 and $117,000,000 from September, 1892, to March 1893. Internal revenue receipts during the last seven months were $57,500,000, against about $83,000,000 from September to March, 1893-94, and $92,000,000 from September to March, 1892-93. The following table, however, shows in detail and by months customs and internal revenue receipts for the three periods, amounts being stated in millions and decimals:

CUSTOMS RECEIPTS

	Seven months		
	1892-93	1893-94	1894-95
September	$17.21	$11.57	$15.56
October	16.47	11.00	11.91
November	14.77	10.74	10.26
December	16.31	9.15	11.25
January	21.10	11.43	17.30
February	16.94	10.30	12.41
March	15.43	11.35	14.92
Totals	$117.02	$76.15	$91.61

INTERNAL REVENUE RECEIPTS

September	$13.73	$11.47	$8.18
October	14.16	14.28	6.60
November	13.05	14.15	7.77
December	14.84	12.66	9.17
January	12.65	10.71	9.03
February	11.31	11.05	8.56
March	12.98	12.81	9.35
Totals	$92.96	$82.98	$57.55

Receipts from sugar duties continue to be discouragingly light, and for the past seven months, or under the new tariff, have netted the government probably about $8,700,000; the official figures placing them at $6,038,922 for the six months ending February 28.

This is due mainly to the excessive importations of raw sugars last spring and summer, when the Sugar Trust people, discounting the passage of the new law taxing sugar, brought in nearly a half year's supply free of duty. Comparatively light importations since the new law went into effect and lower prices for this commodity brought in under an ad valorem tax have also contributed to lessen revenues from this direction. Receipts from this source for March and the remaining months of the fiscal year will probably reach $4,000,000 a month, and make the revenue from sugar duties for the current fiscal year about $15,000,000 or $8,000,000 less than the very conservative estimate made in these dispatches several months ago, but nowhere near the amount of the silly estimate—$12,000,000—made by government officials last summer, when the reform tariff bill was in the limbo of conferences between the Senate and the House.

SPECIAL NOTICES.

Croup, Whooping Cough, Sore Throat, and Colds in children—these, and all similar ailments are relieved directly with

Salva-cea

(TRADE MARK)

In dangerous cases of croup, especially, no other remedy has shown itself so quick and effective and certain as

Salva-cea

(TRADE MARK)

It is the safest, purest, pleasantest remedy for children.

It relieves and cures Burns, Bruises, Bites and Stings, Earache, Sore Eyes, Ulcers, and every painful and stubborn skin affection. Every mother needs

Salva-cea

(TRADE MARK)

Twenty-five cents at druggists or by mail.

Cleaveland Medicine Co., N. Y.

KNIGHTS OF PYTHIAS

CONDESKEAG LODGE NO 53 K. OF P.

Regular Meeting Friday Evening, April 5, at 7 30 o'clock.

A full attendance is requested.

J. M. HUTCHINGS, K. R. S.

St. Andrew's Lodge.

Special Meeting of St. Andrew's Lodge, No. 51, A. F. & A. M., TUESDAY EVENING, April 9, at Masonic Hall, at 7 o'clock. Business of importance.

Work E. A. Degree.

2,000 Shirt Waists.

JOSEPH F. SNOW.

WANTED.

Office Boy

—AT—

CHAS. H. GLASS & CO.'S PRINTING OFFICE.

PROMPT, CAREFUL SERVICE.

Personal Attention.

Courteous Assistant.

Store Open Day and Night.

ADELBERT P. CHICK,

UNDERTAKER,

At the Well Known Tobbetts Store,

No 19 East Market Square, Bangor, Me.

TELEPHONE 301-4.

INVEST IN

The Best Securities

Paying 4 to 5 per cent. Interest, and approved by the laws of Maine as legal investments for Maine Savings Banks and Trusts which are for sale at lowest prices by

BOWLER & MERRILL

BANKERS,

And Proprietors of the

Bangor Safe Deposit Vaults,

NO. 7 KENDUSKEAG BLOCK,

BANGOR, MAINE.

Correspondence Solicited. All Business Strictly Confidential.

House Cleaning!

The labor of house cleaning is simplified by sending the carpets for carpet cleaning to the

BANGOR

CARPET DUSTER,

where they will be promptly attended to. Send postal or call at 54 Exchange Street.

W. H. EARLE & CO.

The latest and best equipped machine in Maine for dusting Carpets, Rugs, etc., is THE NEW

CARPET DUSTER,

64 Broad St. THOS. T. TABOR, Prop.

My prices are as low as the lowest; my work the best. Order book at E. J. Davis & Co.'s, 10 West Market Square. All work called for and returned free.

WE MAKE A SPECIALTY

—OF—

High Grade Portrait Work

—IN—

Crayon, Sepia and Water-Color.

Our Picture and Mirror Frames are rich and artistic. Our re-gilding is equal to new. Our prices are low consistent with the quality of our work.

BANGOR ART AND FRAMING CO.

41 Central Street.

THE LATEST!

OUR NEW STYLES FOR SPRING WEAR.

Gentlemen wishing to be well dressed should not fail to see our elegant line of of up to date, ready to wear

CLOTHING

which includes the most fashionable fabrics in Sacks and Cutaway and Frock Suits.

Spring Overcoats in great variety, all selling at popular prices.

Do you want a Mackintosh? We sell the "Hodgman," the most satisfactory rain proof coat in the market.

If you want anything in Clothing, Furnishing Goods, Hats or Caps we can please you.

HOWARD S. NASON,

No. 3 Kenduskeag Bridge.

1895.

CITY of BANGOR.

Assessors' Notice

The inhabitants of the City of Bangor and others having taxable property within said City are hereby notified that they are to bring in to the undersigned Assessors of said City true and perfect lists of their real and all their personal estate, including money on hand or at interest, money loaned or property held on mortgages, bonds or stocks, notes and bills and money on interest in any manner so as to yield an interest or other consideration shall be paid, or become payable, to them more than using and all property held in trust as guardian, executor, administrator or otherwise (except as exempt by law), at their actual cash value, which they are required to subscribe and make oath to.

All persons who, in the state aforesaid, shall be possessed of any such property, are hereby notified to bring in lists thereof, as aforesaid, to the Assessors' office, during the period specified, or they will have the property so omitted assessed to them at double the rate.

And for the purpose of receiving such lists, I shall be in session at their office during the business hours, from date hereof until April 15, inclusive.

Assessors' Room, City Hall Building, from the 1st to the 15th,

Inclusive of April 1895. Sundays excepted. And any personal examination of property by the Assessors will not be considered as a waiver of any part of any property, including income, and perfect lists required by law.

Blank schedules may be had at the Assessors' Office.

Those persons who neglect to comply with this notice will be debarred by law from appealing from the decisions of the Assessors on their application for abatements.

WILLIAM P. HIBBARD, FRANCIS ORLANDO, } Assessors.

Comfortably.

DENY YOURSELF THAT YOUR CHILDREN MAY BE PROVIDED FOR.

A certain man says: "Conscience rings in your ears, and tells you that you are neglecting your duty in the hour which you are now enjoying. Resistance becomes difficult, and duty in the days to come. You must or should be denying yourself something whereby you may afford temporary pleasure to your children. How much greater and lasting happiness would you confer on them if they could see a little each day years saved up, yielding big interest and reflected the future financial welfare of your children. A little self denial will procure protection to your family and a fortune for yourself in old age by our plan. Income Endowment Policy to mature at the close of the particular period of your life. Apply or long-term Endowment to

THE Connecticut Mutual Life Ins. Co.

H. N. FAIRBANKS,

General Agent.

21 Main Street - Bangor Me.

INSURANCE!

Are You a Landlord?

Are You Protected From

LOSS OF RENTS

In Case of Fire?

We can both insure your property and

Protect Your Income.

Particulars on application to

Blake, Barrows & Brown,

General Insurance Agents,

CENTRAL STREET, BANGOR, ME.

NEW SUBJECTS

—IN—

Carbon Photographs and Photo Gravures

Fine frames made to order at short notice.

MARSTON & GORHAM

NO. 3 STATE STREET.

Water Takers.

Water rates for the next quarter will become due and payable on the 1st day of April, and unless paid on or before April 20th, TEN PER CENT. additional will be charged.

Office hours 9 to 1 2 30 to 6 and from the 15th to the 20th open evenings from 7 to 9.

Treasurer of Water Board.

WALTER I. BROWN, Collector.

J.D.GLYNN

8 and 9 State Street.

Easter Cards and Novelties.

Base Balls and Bats, Mits and Gloves.

Spalding's and Reach's Base Ball Guides.

New Line of Room Papers, with Borders.

April Magazines.

All Kinds of Blank Books.

Imported Crepe and Tissue Paper.

Photographs of the Railroad Wreck at Veazie.

J.D.GLYNN

8 and 9 State Street.

Palms!

A fine line of small palms for sale cheap, as I need the room for my Easter stock.

ADAM SEKENGER,

12 Newbury St. Florist.

Children Cry for Pitcher's Castoria.

MARINE JOURNAL.

DOMESTIC PORTS

BOSTON, April 4. Arrived—sch Anna Pendleton, Thomas, St Simons, Ga.

Sailed—sch Bertha Dunne, Newport News.

CITY ISLAND, April 4. Bound south—schs Hortensia, Machias; Sprinkling, Georgia; Mary Fannie and Edith, F R Bodwell, Rockland, Telegraph, Thomaston.

NEWPORT NEWS, Va, April 4. Arrived—ship A Roby, Boston; R D Parry, C H O'Donnor, Salem.

Sailed—schs Cox and Green, Boston; Bayard Barnes, New Haven.

NORFOLK, Va, April 4. Cleared—schs Victoria, Boston; Fannie G Bowen, Tall River; Elisha Gibbs, New Bedford.

PORTLAND, April 4. Arrived—schs Mary Porter, R A W Hall and Clyde, New York; Emma R Briggs, do for Hallowell.

Cleared—sch Sarah and Ellen, Machias.

Sailed—stm Labrador, Liverpool via Halifax; schs Geo W Jewett, Norfolk.

PORTSMOUTH, April 6. Arrived—sch Hattie C Robinson, Philadelphia for Dover.

PHILADELPHIA, April 4. Arrived—schs Geo P Davenport, Boston; Geo Clark, Penn Schecot, M Walls, Providence; Robert Ingham, Carter, New Bedford.

Cleared—schs Elizabeth S Lee, Providence; Curtis A Norton, Boston; Howard H Hanscom, Alfred; P Hall, Kittery; Webster, Newburyport; Simons, Rockport; Estella, Bangor; Hattie H Barbour, Salem; P L Albion, Salem; Edward W Young, Bristol.

BOSTON—Cleared—schs Chas Davenport, Pinkham, Newport News; Isaac Orbeton, Lahn, Philadelphia.

PORTLAND—Arrived—sch Abner Taylor, NY.

BOOTHBAY HARBOR—Arrived—schs Annie Lee, McNichol, Machias; Freddie Fenton, Pavilion, Deanesville; Maggie Todd, Calais.

NEW YORK—Cleared—ship George Curtis, Sprague, Portland; O.

BRUNSWICK—Arrived—sch Wm Frederick, Fridan, NY.

JACKSONVILLE—Cleared—sch Acton, Smith, NY.

NEWPORT NEWS—Sailed—ship Edward O'Brien, Panama (or Acapulco).

PHILADELPHIA—Arrived—sch Mary Ann, McCann, Gale, NY.

PERTH AMBOY—Sailed—sch Alfaretta S, Snow, Smith, Barton.

VINEYARD HAVEN—Arrived—schs Vicksburg, Bullock, Perth Amboy for Salem; Hortensia, Cole, Calais for NY.

SPOKEN

Ship India, Merriman, from Navassa for Antwerp, 60 miles off Lizard, April 3.

MARITIME MISCELLANY

Fort Myers, Fla., April 2. Sch Lizzie M Kelly, from Mobile, for Punta Gorda, was found leaking badly last Saturday and to save the vessel and cargo she was beached near the lighthouse on Sanibel Island where the crew are engaged in pumping her out. The vessel and cargo are owned by B Hinckley of Punta Gorda. She is easily raised and will be pulled off as soon as the leak can be stopped.

FOREIGN PORTS

Arrived at Cadiz, April 1, ship Kate Cole, Sawyer, Belfast.

In port Bermuda March 28, sch Henry Souther Murphy, from NY for N Orleans to sail about April 10.

Ar at Matanzas, March 23, sch Ella M Willey, Willey, Portland, Me.

FINANCIAL AND COMMERCIAL.

Monetary Quotations.

NEW YORK, April 4. Money easy, 1 @ 1, last loan, closing 2.

Prime Mercantile paper 4@5½.

Bar Silver 63½.

Mexican Dollars 52.

Sterling Exchange—firm, 4 8½@4 88½, for 60 day bills; 4 89½@4 89¾ demand.

Government bonds steady.

Railroad bonds lower.

STOCKS

Michigan Central	[illegible]	Northern Pacific	9½
Adams Express	151	preferred	19
American Express	112	N Y Central	95¾
Boston & Maine	164	N Y Chic. & St L	14
Central Pacific	10¾	preferred	55
Ches & Ohio	15⅝	N Y & N E	37¾
Chicago & Alton	147	Ohio & Miss	16
preferred	1[illegible]5	Old Colony	177
Chic Bur & Quincy	75¼	Ont & West	16¼
Del Hudson	127⅝	Pacific Mail	21¼
Del Lack	140	Pullman Palace	161
D L & W	154	Reading	14⅝
Erie	19⅝	Rock Island	61¾
preferred	35⅝	St Paul	67½
Illinois Central	97¾	preferred	114¾
Lake Erie & West	17¼	St Paul & Omaha	50
Lake Shore	137¼	preferred	40
Louisville & Nash	[illegible]	St Paul Min & Man	168
Maine Central	000	Sugar	100¼
Michigan Central	8	Texas Pacific	5¾
Mich Cent	11	Union Pacific	11¼
Minn & St L	26¾	U S Express	41¾
preferred	46¾	Wabash, St L & Pac	6¾
Mo Pacific	21¾	preferred	14¾
N Central	95¾	Western Union	87¾
Northern Pacific, preferred	16¾		

BONDS

Adams Ex	111	Erie Seconds	64¾
Ala Class A, 2 to 5	112	Kan & Tex Consols	67
Can So 2s	105	Oregon Navigation	108
Central Pacific lands	104¾	Union Pacific	103¾
Chic & Alton 6s	115		

New York Produce Market.

NEW YORK, April 4. FLOUR—receipts 14,687 pkgs; exports 4,659 bbls; 3,241 sacks; sales 11,800, dull, steady, firm. Low extras 1 90@2 10; City Mills extras 3 35@3 40; City Mill patents 4 00@4 10; winter wheat, low grades 1 90@2 40; fair to fancy 2 35@2 90; patents, 2 75@3 40; Minnesota clear 2 40@2 90; stralights 3 00@3 40; patents 3 25@3 90; superfine 1 95@2 15; rye mixtures, 2 40@2 70; superfine 1 90@2 15. [illegible]

SOUTHERN FLOUR—dull, steady.

RYE FLOUR—quiet, steady.

BUCKWHEAT FLOUR—1 30@1 70.

BUCKWHEAT—50@55.

CORN MEAL—steady, quiet. Yellow Western, 2 65@2 75; Brandywine, 2 70.

RYE—nominal.

BARLEY—nominal.

WHEAT—Receipts 28,000; exports 55,811; sales 243,000, more active, firm. No 2 red store and elevator, 60⅝@60¾; afloat, 62@62¼; f o b, 61⅝@62⅝; No 1 Northern 63⅝@60.

CORN—Receipts 10,650; exports 833; sales 11,500; dull, quiet, firm. No 2 50@60 elevator, afloat 57¼@60.

OATS—Receipts 45,100; exports 1,000; sales, 35,000; dull, quiet, steady. No 2, 32¼@¾ white, 37@37½; No 3, 35@36½; white, 36¾@40; mixed western 34@35; white do, 37@40½; white State 37@40½. No 2 Chicago 34¼@¾.

Chicago Produce Market.

CHICAGO, April 4. FLOUR—quiet, steady, unchanged.

WHEAT—steady. No 2 Spring 59@61; No 3 Red, 54¼@¾.

CORN—steady. No 2, 46@46¾.

OATS—steady. No 2, 30@30.

No 2 Rye—34@34.

DIED.

In this city, April 4, Florence Edna, daughter of Amos P. and Mary Winifred Hopkins, aged 7 years, 8 months and 17 days.

WE ORIGINATE. OTHERS IMITATE.

Come to our store

Saturday, April 6,

and see how cheap you can buy a pound of our large assortment of

CANDIES.

We make a BIG cut on all Chocolates excepted.

STRICTLY PURE. BEST QUALITY. OUR OWN MANUFACTURE.

EATON'S,

East Market Square.

FOR SALE.

5-16 OF

Schr. Caroline Kreischer.

Been thoroughly fastened. To be sold at a bargain. For particulars enquire of T. H. SMITH, Attorney, Rockport, Me.

Woman's Exchange.

We call the attention of our patrons to something new in small sized pies and loaves of brown bread on sale Saturdays at Woman's Exchange.

All orders to be left Monday before. All goods delivered.

FOR ONE WEEK,

COMMENCING

MONDAY, APRIL 8th,

We will Make to Order

SUITS at - - - $15.00

TROUSERS at - - - 4.00

Over 50 Styles.

About 2,000 Yards.

Now on exhibition in our large Show Window.

These goods are strictly all wool, this season's make, and just purchased for SPOT CASH at a great sacrifice. You get the benefit.

Come early and make your selections.

James A. Robinson & Son,

MANUFACTURING CLOTHIERS.

GOLDEN MEDICAL DISCOVERY

Many years ago Dr. R. V. Pierce, chief consulting physician to the Invalids' Hotel and Surgical Institute, Buffalo, N. Y., compounded this medicine of vegetable ingredients which had an especial effect upon the stomach and liver, rousing the organs to healthful activity as well as purifying and enriching the blood. By such means the stomach and the nerves are supplied with *pure blood*; they will not do duty without it, any more than a locomotive can run without coal. You can not get a lasting cure of Dyspepsia or Indigestion by taking artificially digested foods or pepsin—the stomach must do its own work in its own way. Do not put your nerves to sleep with so-called celery mixtures, it is better to go to the seat of the difficulty and feed the nerve cells on the food they want. Dyspepsia, Indigestion, Biliousness and Nervous Affections such as sleeplessness and weak nervous feelings are promptly *cured* by the Discovery. It puts rich, healthy flesh, brings refreshing sleep and invigorates the whole system.

Mrs. R. Hiss of No. 5 [illegible] Street, Chicago, Ill., says: "I feel very much improved in health as I give your wonderful medicine a fair trial. Dr. Pierce's Golden Medical Discovery is the best medicine for everyone to take in connection with his Pleasant Pellets. I recommend them to my friends as a good medicine. My liver was so badly enlarged that I was afraid it would burst. I was troubled with dyspepsia. Now I can eat anything I want and sleep much improved."

MRS. HISS.

FRANK D. PULLEN & CO.

HAVE RECEIVED THE

NEW SPRING STYLE HATS

AND THE LATEST

SPRING STYLES IN NECKTIES.

Our New Spring Overcoats and Suits, made by ourselves, are now in.

In our Custom Department we are making up to order from Foreign and Domestic Woolens the Finest Spring Suits and Overcoats.

OUR STOCK THE FINEST. OUR PRICES THE LOWEST.

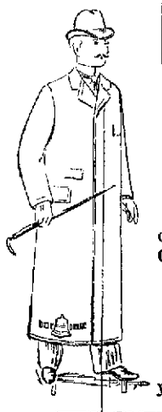

BUY YOUR MACKINTOSHES, RUBBERS

And Druggist Sundries

—IN—

BANGOR, AT FACTORY PRICES.

We are agents for Eastern Maine for the justly celebrated manufactures of the Boston Rubber Company and the Tyer Rubber Company.

We Have Everything in the Rubber Line.

Inspect our stock and be convinced we have a right to solicit your trade.

FISKE RUBBER COMPANY,

Wholesalers and Retailers,

BANGOR, - - - TELEPHONE 248-3. - MAINE.

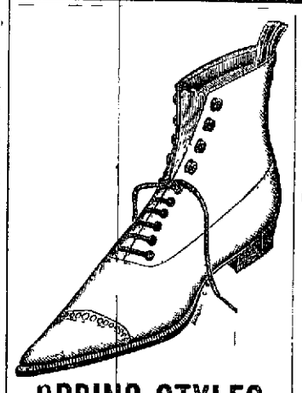

SPRING STYLES

—IN—

Men's Russet and Patent Leather

SHOES.

BEST IN BANGOR.

COOMBS-DANFORTH SHOE CO.

HUTCHINS SHOE STORE,

27 MAIN STREET.

A CURE FOR WORMS

TRUE'S PIN WORM ELIXIR never fails to expel all Worms from either children or adults. In use 42 years. Price 35 cents. Sold everywhere.

Dr. J. F. TRUE & CO., Auburn, Me.

: : : AT : : :

The New East Side Market

TO-DAY

Can be found Fresh Spinach, Dandelions, Beet Greens, Cucumbers, Rhubarb, Radishes, Lettuce, Sweet Potatoes, Squash, Beef, Pork, Lamb, Veal and Poultry, and also Fresh White Halibut, Shad, Cod, Smelts, Haddock, etc.

DON'T FAIL TO GIVE US A CALL.

SULLIVAN & BURKE,

NO. 2 HARLOW ST.

The Handsomest Lot of Native Poultry

ever shown in Bangor at this season of the year, can be found this morning at

"THE LEADING CASH MARKET."

Also received fresh this morning Tennis Ball Lettuce, Cucumbers, Radishes, Spinach, Dandelions, etc., at

LYNCH'S, Exchange St.

Telephone No. 117-3.

Fresh, Northern Grown Seeds.

Buy your seeds of us and get the best.

R. B. DUNNING & CO., - - - Bangor, Me.

Orders by mail given prompt attention. Send for our finely illustrated Catalogue of SEEDS, TREES, PLANTS, DAIRY SUPPLIES, &c., mailed free on application.

GREAT VALUE FOR LITTLE MONEY.

WEEKLY NEWS OF THE WORLD FOR A TRIFLE

The New York Weekly Tribune

a twenty-page journal, is the leading Republican family paper of the United States. It is a NATIONAL FAMILY PAPER, and gives all the general news of the United States. It gives the events of foreign lands in a nutshell. Its "Agricultural" department has no superior in the country. Its "Market Reports" are recognized authority. Separate departments for "The Family Circle," "Our Young Folks," and "Science and Mechanics." Its "Home and Society" columns command the admiration of wives and daughters. Its general political news, editorials and discussions are comprehensive, brilliant and exhaustive.

A SPECIAL CONTRACT enables us to offer this splendid journal and "The Weekly Courier" for

ONE YEAR FOR ONLY $1.25,

CASH IN ADVANCE.

(The regular subscription for the two papers is $2.00.)

SUBSCRIPTIONS MAY BEGIN AT ANY TIME.

Address all orders to

THE COURIER.

Write your name and address on a postal card, send it to Geo. W. Beet, Room 2 Tribune Building, New York City, and sample copy of THE NEW YORK WEEKLY TRIBUNE will be mailed to you.

Old Papers

FOR SALE

At This Office.

WASHINGTON NEWS.

The Shipment of Gold and Treasury Standing

WASHINGTON, April 4. The rate of foreign sterling exchange has touched 4 90 a point higher than for several years past. The point at which gold can be shipped at a profit is said to be around 4 87½ and 4 88. At this point millions of United States gold have gone abroad. The Morgan-Belmont syndicate is said to have such thorough control of the gold export market that it can, as officials contend, in large measure regulate withdrawals for shipment by its ability to present [illegible].

The syndicate is said to be fulfilling its contract in supplying gold to the treasury and has succeeded in procuring a block of $65,000,000 of the recent issue than was at first expected. The treasury gold stands at over $[illegible],000,000, being by the sum [illegible]

A PECULIAR CASE

[illegible] Story of the Physician Believed.

NEW YORK, April 4. William [illegible] hour was arraigned before Coroner [illegible] Shields to have an examination into charges charged with having given [illegible] assisted Dr. Alfred M. Neff, [illegible] Scotian bank, [illegible] Hamilton, [illegible] Holdrin, [illegible] will have tried in Canada. [illegible] that he knew [illegible] the shooting at the [illegible] bank in the street.

[illegible] never had the [illegible] MCN[illegible] for the shooting. He [illegible] said that some years ago [illegible] been engaged in [illegible] for the [illegible] vision of the tariff.

Barks is Willing.

LONDON, April 4. The Daily Chronicle [illegible] correspondent learns [illegible] that New Zealand is willing [illegible] that a commercial treaty with Canada.

The Queen's Birthday.

LONDON, April 4. A special dispatch from Nice says: [illegible] this forenoon visited the [illegible] gardens and upon her return gave a concert to Countess [illegible]. The day she drove to Saint [illegible] to the Duchess of [illegible]. In the evening she gave a small [illegible] the Cimiez Hotel.

Evidently His Form of Argument.

LONDON, April 4. Joseph Havelock Wilson, labor member of Parliament, has begun a libel suit against Sir [illegible] son and ex-Treasury Lord [illegible] Nations. Free Trade Association and publisher of a pamphlet. The libel for which consisted of charges of [illegible] and fraud, the Tariff Reform [illegible] relations to several labor organizations. Mr. Wilson has brought suit [illegible] and had two London [illegible] without particular success.

Fired on Flag of Truce.

LONDON, April 4. A dispatch from Tokio to the Central News says: Nodzu reports from Hai Cheng April [illegible] that he sent a Chinese messenger to the Chinese military front, notifying the commander of the armistice and proposing a meeting to arrange details. [illegible] 2nd he sent a Japanese messenger and trumpeter, requesting an answer from the Chinese commander within twenty-four hours.

"April 3rd the messenger and trumpeter not having returned, Col. Aoki, fearing foul play, started himself, with a white flag and trumpeter, toward the outposts. The Chinese outposts began firing when Col. Aoki halted and signalled with a flag of truce. When he attempted to advance the Chinese renewed the firing, wounding the Japanese flag bearer and Col. Aoki was obliged to return. Gen. Nodzu asks whether the Chinese envoy has informed the government at Pekin of the armistice."

FOREIGN NEWS

Queen Vic[illegible] Birthday.

LONDON, April 4. [illegible] Queen Victoria [illegible] Nice on 20th [illegible] this forenoon visited the [illegible] gardens and upon her return gave a concert to Countess [illegible]. The day she drove to Saint [illegible] to the Duchess of [illegible]. In the evening she gave a small [illegible] the Cimiez Hotel.

Evidently His Form of Argument.

LONDON, April 4. Joseph Havelock Wilson, labor member of Parliament, has begun a libel suit against Sir [illegible] son and ex-Treasury Lord [illegible] Nations. Free Trade Association and publisher of a pamphlet. The libel for which consisted of charges of [illegible] and fraud, the Tariff Reform [illegible] relations to several labor organizations. Mr. Wilson has brought suit [illegible] and had two London [illegible] without particular success.

Fired on Flag of Truce.

LONDON, April 4. A dispatch from Tokio to the Central News says: Nodzu reports from Hai Cheng April [illegible] that he sent a Chinese messenger to the Chinese military front, notifying the commander of the armistice and proposing a meeting to arrange details. [illegible] 2nd he sent a Japanese messenger and trumpeter, requesting an answer from the Chinese commander within twenty-four hours.

"April 3rd the messenger and trumpeter not having returned, Col. Aoki, fearing foul play, started himself, with a white flag and trumpeter, toward the outposts. The Chinese outposts began firing when Col. Aoki halted and signalled with a flag of truce. When he attempted to advance the Chinese renewed the firing, wounding the Japanese flag bearer and Col. Aoki was obliged to return. Gen. Nodzu asks whether the Chinese envoy has informed the government at Pekin of the armistice."

NEWSPAPER ARCHIVE®

VENEZUELA'S ATTITUDE.

Decidedly Objects to Occupation by Great Britain

Of the Territory in Dispute With British Guiana

They Believe They Will be Protected by United States.

[illegible]

THE COMPLETE SCHEDULE.

The Games in the New England League this Season

Bangor's First Game is at Pawtucket, April 27.

Pawtuckets Open Season Here with Bangor, May 8

BOSTON April 4 The New England Base Ball League schedule was given out to-night Games will be played at home as follows

Fall River—Lewiston April 27, 29, June 4 5, July 13 15 August 13 14 Portland Ap 1 30 May 1 June 1 3, July 11 12 August 15 16 Bangor May 3 3 June 8 10, July 6 8 August 10 12 Augusta, May 4 6 June 6 7 July 9 10 August 8, 9 New Bedford May 20 22, June 29, July 4 (1 M) 29 August 1 27 31 Brockton May 23 24, June 22 25, July 20 30 Sept 2 (1 M) Pawtucket, M 28 30 (2 M) June 27 July 3 August 2 5 30 Sept 9

New Bedford—Portland, April 27 29, June 4 5 July 11 15 Aug 13 14 Lewiston April 10 May 1 June 1 3, July 11 12 Aug 15 16 Augusta May 2 3 June 8 10 July 6 8 Aug 10 12 Bangor May 4 6 June 6 7 July 9 10 Aug 8 9 Fall River May 18 21 July 1 4 (A M) 20 Aug 1 28 Sept 7 Pawtucket May 21 24 June 22 25 July 27, 31 Sept 2 (1 M) 3 Brockton May 29 30 (A M) June 28 July 2 Aug 2 5 30, Sept 5

Brockton—Augusta, April 27 29 June 4 July 11 15 Aug 13 14 Bangor, April 30, May 1 June 1 3 July 11 15 Aug 15 16 Lewiston May 2 3 June 8, 10 July 6 8 Aug 10 12 Portland May 4 6 June 6 7 July 9 10 Aug 8 9 Pawtucket May 21 22 July 1 4 (A M) 29 Aug 28 Sept 7 New Bedford May 28 30 (1 M) June 29 July 3 Aug 3, Sept 1 (1 M) Fall River May 20 27, June 25 30 July 11 Aug 15, Sept 5 (A M)

Pawtucket—Bangor April 29 June 4 July 11 15 Aug 13 14 Augusta April 30 May 1 June 1 3 July 13 15 Aug 15 16 Portland May 2 3 June 8 10 July 6 8 Aug 10 12 Lewiston May 4 6 June 6 7 July 9 10 Aug 8 9 Brockton May 18 20 June 20 July 4 (1 M) 25 Aug 1 27 31 New Bedford May 2 June 21 29 July 26 30 Aug 2 Sept 2 (A M) Fall River May 23 30 (A M) June 28 July 3 Aug 3 8 Sept 1 (1 M)

Augusta—Brockton May 9 June 11 1 July 20 2 Aug 22 Lawtucket May 30 31 June 13 14 July 23 24 Aug 27 28 New Bedford May 13 14 June 19 20 July 1 1 Aug 30 31 Fall River May 1 16 June 17 18 July 18 19 Aug 1 15 Portland May 3 4 June 28 July 10 11 Sept 1 Lewiston May 27 June 29 July 1 Aug 1 Sept 4 Bangor May 18, 19 July Aug 1 Sept 2 (A M)

Lewiston—Fall River May 3 June 11 1 July 3 4 Aug 21 22 New Bedford May 30 31 June 13 14 July 20 21 Aug 23 24 Lawtucket May 13 14 June 19 20 July 18 19 Aug 1 15 Brockton May 1 16 June 17 18 July 11 17 Aug 20 21 Augusta May 18 21 June 22 24 July 25 Aug 27 28 Bangor May 23 22 June 30 July 27 1 Aug 30 Portland May 29 30 (A M) July 2 3 (1 M) Aug 3 7 Sept 2 (A M) 3

Portland—New Bedford May 8 9 June 11 15 July 21 24 Aug 23 26 Fall River May 30 31 June 13 14, July 20 Aug 22 24 Brockton May 13 14 June 19 20 July 18 19 Aug 1, 19 Lawrence May 15 1 June 16 18 July 3 4 Aug 6 7 Bangor May 18 20 June 2 24 July 25 26 Aug 27 28 Augusta May 21 22 June 29 30 July 27 29 Aug 29 30 Lewiston May 28 30 (1 M) July 3 4 (A M) Aug 6 7 Sept 1 (1 M)

A LITTLE TOM TITT

Sang Willow Titwillow in a Minor Key

BOSTON April 4 Jerry Conners of Boston knocked out Tom Hitt of London England in four rounds at the Castle Square A C to-night The men weighed one hundred and thirty pounds There were only ten spectators on each side.

Bruisers Fight in Chicago

CHICAGO April 4 Owen Zigler of Philadelphia met Frank Gerrard, of this city to-night in a six round fight at the Irving Club Although he did not get the decision as both men were on their feet at the end of the sixth round, the Quaker City boy clearly demonstrated his superiority Zigler weighed about 140 pounds His opponent had the advantage of both height and reach Throughout the [illegible] Zigler played for a knock out with his right He opened up a wound in Gerrard's blind eye and had him groggy from straight punches but could not put on the finishing touches

Charley Mason met Tommy McCall, the light weight champion of Canada and also met defeat The fight was to have been six rounds but the referee stopped it in the fourth as the contest had become brutal Ed Shepard colored punched Mike Grady of Pittsburg out in less than one minute The crowd numbered about two hundred

NOTHING KNOWN

At the Department About Arrest of Americans in Mexico

WASHINGTON April 4 Nothing has been received at the State Department or the Mexican legation respecting the reported arrest and illegal imprisonment of F L Thresher and family, of Cambridge Mass while traveling in Mexico recently Minister Romero said to a reporter for the United Press to-day that he would investigate the report and communicate the result of the inquiries to the public, also to the State Department if it warranted him in so doing It is said respecting these reports of illegal detention arrest and imprisonment usually made by a telegram from a Mexican frontier town that the records show that the State Department has not felt called upon in every case to ask an explanation or investigation even The cases brought to the attention of the Department are few in number compared with those that find their way to public notice by other means

CAPT McKAY DEAD

Was Well Known Retired Shipping Merchant

BOSTON April 4 Captain Lauchlin McKay a retired shipping merchant, died at Roxbury yesterday from blood poisoning after a long illness He was born in Shelburne N S, December 16 1811 He learned the trade in a New York ship yard About 1840 he began shipbuilding on his own account He commanded many of the largest and swiftest of clippers among them the Great Republic and Sovereign of the Seas

He received a valuable silver service from insurance companies for refitting a dismasted ship at sea From 1864 to 1876 he was an extensive ship builder in Quebec Since then he has been in the general shipping business in New York under the name of McKay & Dix In 1830 he married Judith Coombs, of Bath Me, who died in 1892 They had no children

VOLUNTARY INCREASE

Of Wages for Lawrence Mill Operatives

LAWRENCE Mass, April 4 The operatives of the Washington mill were notified this afternoon that they would receive an increase in wages April 8th. The amount was not given

Another Case of Wages Increased

NORTHBORO, Mass., April 4 E W Chapin & Co have restored the wages paid at their Chapinville woolen mill to the prices paid before the 10 per cent. cut down a year ago

A GOOD IDEA

Passengers Ought to be Allowed to Land After Dark,

WASHINGTON, April 4 Collector Kilbreth, of New York, will soon submit to the treasury a plan for carrying into effect the landing of passengers at New York after dark. The plan will probably be put into operation by April 15.

Italian Force Wins Victory.

MASSOWAH, April 4. Gen. Beratieri, commander of the Italian forces in East Africa, has occupied Adowa, west of Adigrat, without opposition.

WAGING GUERRILLA WARFARE.

Cuban Rebels not Large in Numbers but Bothersome.

Hiding in Mountains They Hold The Troops at Bay.

Heavy Reinforcements of Spanish Troops in Cuba.

WASHINGTON, April 4 The number of Spanish troops in Cuba will, within thirty days, aggregate forty thousand Upwards of 18 000 are now in Havana and in the different provinces and at least 20 000 more will leave Cadiz this month The presence of these troops, it is said, does not indicate a belief on the part of the Spanish government that so great a force is necessary to crush out the insurgents but they are sent there because of the difficulty of finding the insurgents

The latter are carrying on a guerilla warfare and are said not to exceed 3,000 at the utmost Their operations are confined wholly to Santiago de Cuba which is filled with great mountain ranges in which the insurgents find refuge when ever pursued by the Spanish troops and from which it is difficult to dislodge them

Another Report of Defeat of Cuban Rebels

MADRID, April 4 A cabinet council was held to-day over which Queen Regent Christina presided Premier Canovas del Castillo read a despatch from Havana stating that the insurgent leader Maceo had landed in Cuba and fought a battle with the government troops, but had been defeated

Further Reinforcements

HAVANA, April 4 The Spanish steamer Ignacio de Loyola, conveying 1 100 soldiers to reinforce the government troops in Cuba, arrived to-day

FIRE RECORD.

Opera House and Stores Burned

GODERICH, Ont., April 4 Fire here this morning destroyed the Grand Opera House and several adjoining stores The loss is about $30 000 partly covered by insurance.

HAD A FINE TIME

While His Ill Gotten Money Lasted

BOSTON April 4 George H Wheeler, Jr aged twenty three was arrested to day for embezzlement Wheeler was employed by Chandler & Company dry goods dealers and Sept 21 he was sent to the bank with a check for $3,200 He drew the money and ran away visiting Germany, Italy, Japan and Australia He confesses his guilt

LEXOW POLICE BILLS

Members of Assembly say Legislation Will be Pushed

ALBANY N Y April 4 The Lexow New York city police bills were introduced in the assembly to day Members of the assembly asserted this afternoon that the introduction of these bills means that all New York city legislation is to be pushed in the assembly and that the Lexow police bills as they stand will be passed by the assembly before the Senate majority can get its disabled forces together to act on them

The final hearing on the New York police justice bill which abolishes justices and provides for nine police magistrates was held before the senate judiciary committee this afternoon Elbridge T Gerry asked to have twenty sections of the bill stricken out as unnecessary and vicious He said the judges are eminent criminal lawyers He intimated that social religious and political prejudices are shown in the drafting of the bill

Perhaps he said there were too many Democrats and Catholics in the courts Senator O Connor asked if the peculiar features of the bill were not really anti Catholic Mr Gerry answered that they might be Senator O Connor asked if it was not possible that those back of the bill wanted to get justices who would discriminate in favor of a sect Mr Gerry stated that he felt certain something of the kind was intended

Senator McMahon assented Mr Gerry said he understood the bill was drawn by a committee of ten for the committee of seventy Senator O Connor intimated that the A P A was back of them Mr Gerry said he was afraid there was something in these stories Senator O Connor noted that none of the friends of the bill appeared, although all were notified Several gentlemen including Justice Feltner and Tamor made arguments against the bill

ANOTHER VESSEL LOST

Added to the Already Large Number Gone to the Bottom

GLOUCESTER, Mass April 4 Schooner Mildred V Lee one of the latest designed and staunchest vessels of the New England fishing fleet, with a crew of sixteen men is now to be added to the already large number of Gloucester's lost fishermen On the afternoon of January 30th, she sailed from this port on a fresh halibut fishing trip to the Grand Banks since which time she has not been heard from, and it is supposed that she was lost in the great storm of February 8th as wreckage picked up in the vicinity of Sable Island about that time was identified as belonging to her

Among the crew were Wm I Lee master a native of Edgecomb Maine, who leaves a wife and three children in this city, and Wallace Grindle of Brooksville Maine, who was a single man Most of the men had parents and other relatives residing in the various places to which they belonged The vessel was owned by Gardner & Parsons and the master She measured 102 81 tons and was built at Essex in 1891 and valued at about $10 000 with the outfit The insurance was $8 000

DEAL COMPLETED

Between Two Electric Companies

NEW YORK, April 4 The deal between the General Electric Company and the Westinghouse Electric and Manufacturing Company is practically completed The plan for pooling the patents of the two companies was approved by their executive committees and all that remains is for the committees to meet and formally sign it

DEATH OF AN HEIR

To the Will of the Late Frederick Douglass

WASHINGTON April 4 The death was announced here to day of one of the heirs of the late Frederick Douglass, viz Paul, the son of Frederick M Douglass himself deceased since August 1892 The boy was one of the three children named in Mr Douglass will who were to receive their father's portion of his estate He will be buried at Cambridge, Mass

FOR FREE SILVER

Expected Illinois Democrats Will so Declare

SPRINGFIELD, Ills, April 4 The Democratic state committee met to-day and discussed the calling of a state delegate convention to fix the currency views of the Illinois Democracy for the next campaign The sentiment was nearly unanimous in favor of the convention It was decided to call one to meet at Springfield June 4 Chairman Heinrichsen of the state committee says there is no question that the Illinois Democracy is almost unitedly for free silver and he believes the convention will so declare

NEW PRESIDENT

For Lehigh University Elected

BETHLEHEM, Pa, April 4. Dr Thomas Drown was to-day elected president of Lehigh University Dr Drown is a graduate of the University of Pennsylvania

BUSINESS TROUBLES

A Necktie Manufacturer Gets It in Neck

DANVERS, Mass., April 4. Herbert M. Bradstreet, necktie manufacturer, with the office and salesroom in Boston, has assigned. The failure of a heavy debtor is said to be the cause. The liabilities are not stated. Mr. Bradstreet employs from fifty to seventy-five hands. The factory will be closed for a short time.

RAILROAD NEWS

A Change in Officials.

WARE, Mass., April 4. G. L. R. French, roadmaster of the central Massachusetts division of the B. & M. R. R., has been transferred to the eastern division. G. R. Thornton his assistant, goes with him. The authority of Roadmaster A. C. Stickney, of Lowell, is extended over the central Massachusetts division.

Mr. Stanton Day, of Solon, is in the city.

MANY DEATHS CAUSED.

Plague Perplexes Physicians and Becomes Epidemic.

Broke Out Recently at Herbertville, Lake St John,

Many Persons Succumbed to Disease in Short Time.

QUEBEC, April 4 A disease which perplexes the physicians of that place has broken out at Herbertville, Lake St John, and become epidemic A large number of deaths have occurred within a short time

Bowdoin College Notes

The new chapter of the Kappa Sigma fraternity just founded here is to be known as the Alpha Rho chapter This fraternity is represented in thirty-eight colleges mostly in the West and South, the chapter in the University of Vermont and Maine State College being all in New England Following are the charter members of the new chapter C E Barker and R W Grossman of 96 C L L Blake and H Dole, I W Hewitt, O L Pease F I Pratt J H Rhodes and R W Smith of 97 E C Edwards, F D Lane, J M Loring and G R Verrill of 98

The freshman class has elected the following officers for the class banquet Toastmaster, McIntyre opening address, White poet McKown, historian, Studley closing address Hamlin committee of arrangements Pierce Bixter and Pennell

Prof McDonald recently announced that he will be unable to meet his classes again this term

A very lively interest is being shown in the ancient and scientific game of chess this winter A chess tournament has been held and the college can boast of some very good players

This is the last week of the term and has been devoted to examinations Then comes a ten days vacation

Oakes 96 who has been in Florida all winter, has rejoined his class

French 96 has gone to his home in Norway sick

A representative of A B and F W Westvelt of New York was at the college recently examining the south wing of the library and making estimates for making it fireproof and for putting in iron stacks with a capacity of 40 000 volumes increasing by 1 000 volumes the present capacity of the wing The growth of the library and the need of having its most valuable part free from danger of fire makes these changes much desired by the college

The annual election of *Orient* editors was held recently Five members of the old board hold over and five new men were elected to take the place of the seniors whose terms now expire The new men are Gilpatrick, 96 Hagar, 97 Baxter Marble and Smith 98 J C Minot 96, editor in chief, and H R Blodgett 96 business manager, will hold the same positions on the next board as they have held the past year

Early History of Bangor

I well remember visiting my grandfather James Harriman, then living at Wiscasset, and of his telling me the following story with other stories He said that in the spring of 1802 he a Mr Morse and William Eaton a brother in law of his, were hired to go to Bangor to fell trees and build for Mr Morse of Mount Vernon a two story house They went from Augusta directly through the woods by compass, cleared a place, hewed the timber and built the house on the point of land between Kenduskeag stream and Penobscot river I have since learned by Rev Mark Trafton the house was built where the Main Central depot now stands

He also said it was the first two-story house built in town and that there were but a few huts anywhere near them He also said that the next morning after he got home August 31st, 1802, that my uncle William I Harriman, was born I was visiting last summer at Wiscasset and found my uncle's grave and saw on his grave-stone the inscription Born in Mount Vernon Sept 1st 1802

JAMES HARRIMAN

Newport April 3rd, 189

Our Own Folks and Other Folks

Mr John R Weed of Houlton is in the city

Mr C H Nelson, of Waterville, is in the city.

Mr F F Morse of Island Falls is in the city

Mr J F Kenrick of Fairfield is in the city

Hon P P Gilmore of Bucksport is in the city

Mr G M B Sprague, of Vanceboro is in the city

Mr J M Daggett has returned from a trip to New York

Mr H G Parshley, of Dexter was in the city yesterday

Mr E I Fuller, of Lincoln was in the city yesterday

Mr F I Bradstreet of Gardiner is in the city at the Bangor House

Mr J C Strout and family, of Milbridge, are in the city at the Bangor House

Mrs F O Hill of Foxcroft, was in the city yesterday of the Bangor Exchange

The Misses Cannon, of this city and Miss May D Lynch of Augusta, are in New York to remain till after Easter

Mr I C Franz of New York, is in town and is stopping at the Bangor Exchange His many friends are pleased to see him

The condition of Mr Henry A Appleton, whose leg was broken in the Veazie accident was quite comfortable and encouraging yesterday

Miss Lottie M Fowler, a recent graduate of the Bangor Business College has taken a temporary position as stenographer in the office of the State Board of Health at Augusta

Mrs Milliken wife of Congressman Seth I Milliken, is seriously ill with the grip in Washington, D C Congressman Milliken will be unable to return to Maine before the middle of the present month

Mr and Mrs W Heughen of Katahdin Iron Works, and Mr. and Mrs H C Geery, of New York, who have been stopping at the Silver Lake Hotel, of which Mr Heughen is the landlord, are in the city at the Penobscot Exchange

Mr. Peter F Dumm, of this city, who has been playing the violin in the orchestra for the Pauline Hall company during the tour in Maine, has accepted an offer from Max Hirschfeldt to play first violin in the orchestra of Castle Square Theatre, Boston, during a six weeks' season of light opera in that house this season.

Maine Postal Changes

These changes in the postal service of Maine are announced.

Mail messenger service has been established on the following routes:

Route 201,091. Sprague's Mills, Aroostook Co., from Bangor & Aroostook R. R., 1.64 ms., often as required. From April 1, 1895.

Route 201,160. Monticello, Aroostook Co., from Bangor & Aroostook R. R. Route 101,038, 1 40 ms., often as required. From April 1, 1895.

Route 201,161. Blaine, Aroostook Co., from Bangor & Aroostook R. R. Route 101,038, .81 ms., often as required. From April 1, 1895.

LOCAL MATTERS.

The Maine Central has received eleven passenger cars and two baggage cars from the Waterville shops and there are more to follow

"The Hustler Company which appeared at the Opera House last night arrived yesterday noon from Togus and will go to Lewiston to-day

Tickets will be on sale the first of next week for the calico ball to be given in City Hall April 17th under the auspices of the Unitarian Memorial Association

Mr S A Apraham, of Marash, Turkey will sing in Armenian and in Turkish at the missionary entertainment and social at the First Parish vestry this evening

The regular meeting of the board of managers of the Kindergarten Association will be held to-day at 3 P M at the residence of Mrs George Webster No 68 Ohio street

The sale of pews at the Central church last evening was largely attended and the demand was the most extensive for years It is society is one of the largest and most influential in the city and there is evidently another prosperous year before it

Public interest in the Veazie railroad wreck was shown in the great sale of photographs of the scene yesterday At F H Glynn's and the West Side News Co the windows were full of photographs and they were kept busy selling them All day the demand continued The views by L Clifton Marin were excellent

In the window of the store of Lyford & Wordward are on exhibition two cakes They will be cut to the Good Will Farm tog thet with a sum of money There is a box at the store and all contributions will be cheerfully received The sum of $60 has already been raised and it is hoped that the sum may be increased to $100

For ocean weather in the north Atlantic for April the hydrographic office of the United States Forecasts show westerly and westerly winds moderate to strong over the Banks Atlantic steamship routes east of the 60th meridian west of that meridian along the United States coast winds south North of 40 deg north gales or short duration about once in ten days for the Grand Banks for south and along north long on the Grand Banks and west of the 60 meridian increasing in frequency

BASE BALL

Notes of the National Pastime

On account of the personal training Manager Shattuck has put into shape to catch the Maine State League team he will be in the city in the gymnasium of the Bangor Athletic Association and is getting into good form for the season will Mr Harry D Miller a catcher with the Syracuses will be with them some time

Mr Charles H Byron will be chief ticket seller this year

John Doherty of Saco has signed with the Cleveland club of the New York State League He will be first year in the league

The time for the beginning New England just now is nearly a large circle is far the ball of that manifested in the days of Old Bangor of old gone

The Immacs of Biddeford and Saco Manufacturers amateur club have organized for the season with M F Marrinane as manager There will be no change from last year team

There are a few rule changes of minor import this year One permits the use of a bat one quarter of an inch larger in diameter The test is to put the bat with a bat which Anson used last year or that was one quarter of an inch too thick The old man would not go to the mountain, so the mountain went to him Then when a new ball is put into play it can be discolored before use The pitcher may now rub it with anything from Orkins molasses to ordinary dirt A foul tip caught directly behind the bat is a strike and any ball which goes on foul ground for the first or third whether a ground or not the will be a foul Last year such a ground ball was a foul but if it was fully the ruling was fair ball

Some one who has had the time to devote to figures says that the average pitchers now running with the Eastern clubs the market will be flooded with exploded pitchers about the middle of April

The National League manager or captain who has not already made a prediction as to the ultimate finish of the race and included his wonderful will up the list can hardly be said to be up to all the fine points of the game

Sam Barnie will captain George W Brackett's Quincy team this year

Capt Robinson of Baltimore thinks New York will do well to finish first

Some 30 Washington players have signed with minor league teams for the season

The star pitchers of the Boston will be favored as much as possible in the southern trip

Manager Murray of Providence has a good trio of pitchers in Ewell Egan and Rudderham

The Lewiston Sun has got a scoop This is their exclusive Jack Shirrott the exchange pitcher has signed with Bangor

There are several candidates for third base on the Portland team

The outlook for Lewiston rev looked brighter than at present they say over there

W R C Supper Entertainment and Ball

The entertainment to be given this evening at the Norombega for the benefit of the Soldiers Home at Newport will be a grand success as there has already been a good sale of tickets and everybody is interested in this noble work of caring for the old soldier in his old age Supper will be served from 5 30 to 7 30 after which a concert will be given by some of Bangor's best talent Among them will be the Apollo Quartette Mrs F H Chase and Mr H J Woods Pullen's Orchestra will furnish music for the dancing which will follow At the concert Mrs F H Chase will recite the new and popular poem entitled 'Bay Billy' This poem is founded on an incident which occurred during our late war, when it is said that after the death of the colonel of the regiment 'Bay Billy,' his horse, led the regiment in a victorious charge.

New Advertisements

Howard S Nason has new spring styles in men's clothing, the most fashionable fabrics, spring overcoats mackintoshes, hats and caps

F D Pullen & Co have received the new spring style hats and the latest in neckties, spring overcoats and suits They do fine work in their custom department

J D Glynn has Easter cards and novelties, new room papers, base ball goods, etc.

The Coombs-Danforth Co have fine russet and patent leather shoes.

Bargains in candies at Eaton's Saturday.

J. F. Snow has 2,000 shirt waists.

Adam Sekenger has fine palms for sale cheap.

Meeting of Condeskeag Lodge, K. of P this evening.

The report of an Easter Monday ball by the A O H was incorrect

Marston & Gorham's store has been connected with the telephone exchange

The next attraction at the Opera House will be Oliver Byron in The Ups and Downs of Life on Friday and Saturday April 12th and 13th

The dance to be given this evening by the Young People's Society at the Memorial Parlors will be a very pleasant event and the attendance will be large Good music will be provided

Great attention is directed to the big show windows of I A Robinson & Son, where there is a fine display of cloth from which suits and trousers will be made at astonishingly low prices Bangor leads in about everything

The Grand Division Sons of Temperance of Maine will hold its semi annual meeting in Augusta, April 23, at 10 30 A M and this will be the 50th anniversary of the organization Gen Neal Dow and ex Gov Perham are expected to attend

The sale of pews at the Central church last evening was largely attended and the demand was the most extensive for years It is society is one of the largest and most influential in the city and there is evidently another prosperous year before it

Public interest in the Veazie railroad wreck was shown in the great sale of photographs of the scene yesterday At F H Glynn's and the West Side News Co the windows were full of photographs and they were kept busy selling them All day the demand continued The views by L Clifton Marin were excellent

In the window of the store of Lyford & Wordward are on exhibition two cakes They will be cut to the Good Will Farm tog thet with a sum of money There is a box at the store and all contributions will be cheerfully received The sum of $60 has already been raised and it is hoped that the sum may be increased to $100

For ocean weather in the north Atlantic for April the hydrographic office of the United States Forecasts show westerly and westerly winds moderate to strong over the Banks Atlantic steamship routes east of the 60th meridian west of that meridian along the United States coast winds south North of 40 deg north gales or short duration about once in ten days for the Grand Banks for south and along north long on the Grand Banks and west of the 60 meridian increasing in frequency

BASE BALL

Notes of the National Pastime

On account of the personal training Manager Shattuck will put into shape to catch the Maine State League team he will be in the city in the gymnasium of the Bangor Athletic Association and is getting into good form for the season will Mr Harry D Miller a catcher with the Syracuses will be with them some time

Mr Charles H Byron will be chief ticket seller this year

John Doherty of Saco has signed with the Cleveland club of the New York State League He will be first year in the league

The time for the beginning New England just now is nearly a large circle is far the ball of that manifested in the days of Old Bangor of old gone

The Immacs of Biddeford and Saco Manufacturers amateur club have organized for the season with M F Marrinane as manager There will be no change from last year team

There are a few rule changes of minor import this year One permits the use of a bat one quarter of an inch larger in diameter The test is to put the bat with a bat which Anson used last year or that was one quarter of an inch too thick The old man would not go to the mountain, so the mountain went to him Then when a new ball is put into play it can be discolored before use The pitcher may now rub it with anything from Orkins molasses to ordinary dirt A foul tip caught directly behind the bat is a strike and any ball which goes on foul ground for the first or third whether a ground or not the will be a foul Last year such a ground ball was a foul but if it was fully the ruling was fair ball

Some one who has had the time to devote to figures says that the average pitchers now running with the Eastern clubs the market will be flooded with exploded pitchers about the middle of April

The National League manager or captain who has not already made a prediction as to the ultimate finish of the race and included his wonderful will up the list can hardly be said to be up to all the fine points of the game

Sam Barnie will captain George W Brackett's Quincy team this year

Capt Robinson of Baltimore thinks New York will do well to finish first

Some 30 Washington players have signed with minor league teams for the season

The star pitchers of the Boston will be favored as much as possible in the southern trip

Manager Murray of Providence has a good trio of pitchers in Ewell Egan and Rudderham

The Lewiston Sun has got a scoop This is their exclusive Jack Shirrott the exchange pitcher has signed with Bangor

There are several candidates for third base on the Portland team

The outlook for Lewiston rev looked brighter than at present they say over there

W R C Supper Entertainment and Ball

The entertainment to be given this evening at the Norombega for the benefit of the Soldiers Home at Newport will be a grand success as there has already been a good sale of tickets and everybody is interested in this noble work of caring for the old soldier in his old age Supper will be served from 5 30 to 7 30 after which a concert will be given by some of Bangor's best talent Among them will be the Apollo Quartette Mrs F H Chase and Mr H J Woods Pullen's Orchestra will furnish music for the dancing which will follow At the concert Mrs F H Chase will recite the new and popular poem entitled 'Bay Billy' This poem is founded on an incident which occurred during our late war, when it is said that after the death of the colonel of the regiment 'Bay Billy,' his horse, led the regiment in a victorious charge.

New Advertisements

Howard S Nason has new spring styles in men's clothing, the most fashionable fabrics, spring overcoats mackintoshes, hats and caps

F D Pullen & Co have received the new spring style hats and the latest in neckties, spring overcoats and suits They do fine work in their custom department

J D Glynn has Easter cards and novelties, new room papers, base ball goods, etc.

The Coombs-Danforth Co have fine russet and patent leather shoes.

Bargains in candies at Eaton's Saturday.

J. F. Snow has 2,000 shirt waists.

Adam Sekenger has fine palms for sale cheap.

Meeting of Condeskeag Lodge, K. of P this evening.

PAPER MEN COMBINE

For Mutual Benefit but Pulp Manufacturers are Not in It

Great interest was manifested in this city yesterday over the announcement in the Whig yesterday morning in a Boston despatch of a rumored combination of the pulp and paper manufacturers of New England and numerous inquiries were made during the day of the men who are engaged in these lines of business but nothing was learned by most inquirers of a satisfactory nature, but a Whig reporter got upon the right track and learned the real facts of the case from men who are informed of the circumstances

It seems that the pulp manufacturers have not formed any combination so far as is known but several leading news mills that is mills which make newsprint in New England and New York state all however east of Niagara have been negotiating for the purpose of adopting such common practices in shipping rates distributing the cost of production and shipping and their profits

The paper men state that paper is broken down to a point at which the price of pulp has fallen certainly since the great business depression They say this is of course [illegible] but that in spite of the fall [illegible] The pulp manufacturers [illegible] in this new arrangement except the mills who are in paper manufacture

It is stated that [illegible] not yet been made but if it will be hurried it was intended that [illegible] mills have been about the most [illegible] and the agreement has practically been made Negotiations have been going on for some time but the public [illegible] offer given to kick off [illegible] but the Western pulp [illegible] [illegible] the certain [illegible] [illegible] to [illegible] [illegible] [illegible]

Quaker OATS

Quaker Oats Goes All Over the World.

Served for Three Hundred and Sixty Million breakfasts in 1894 Why?

Sold only in 2 lb. Packages.

RAILROADS.

Maine Central Railroad.

PULLMAN SLEEPERS

BETWEEN

BANGOR AND HOULTON,

IN BOTH DIRECTIONS

Arrangement of Trains.

In Effect April 1st, 1895.

Until further notice trains will leave Bangor as follows

GOING EAST

6 00 A M —For Houlton, Woodstock, Vanceboro, Presque Isle, St Stephen, Aroostook Co by St John and all points East of Bangor in Maine and the Provinces with Parlor Car for Vanceboro

6 45 A M.—For Oldtown, Upton, Lincoln, Houlton and Caribou. DAYLIGHT

11 00 A M —For Oldtown and Milford

12.45 P M —(Mixed) for Old Town and Mattawamkeag

4 10 P M - For Old Town, Orono, Lincoln, Houlton

7.15 P M - Night Express to Bar Harbor, Skowhegan, Greenville, Moosehead Access, Quoddy and St Croix with sleeping cars for St John and Houlton; also for Bar Harbor daily Sundays at 7 15 P M and St John

GOING WEST

7 15 A M —For Belfast and Waldoboro, Rockland, Thomaston, Camden, Belfast, Newport, Dexter, Dover, Foxcroft, Greenville and all points North and West

12 10 P M Mixed for Newport and Waterville

12 45 P M For Belfast, Rockland, Waldoboro, Knox and Lincoln R R, Belfast and Maine R R, Augusta, Gardiner, Hallowell, Farmington, Rockland, Rumford Falls, Lewiston, Auburn, Portland, Boston

5 40 P M —For Newport, Dexter, Foxcroft, Greenville, Dover, Guilford, Monson, Greenville, Rockwood, Jackman and Intermediate stations

8 00 P M Night Express for Boston and all points West, via Lewiston, Portland, Boston

BUCKSPORT BRANCH

Trains leave Bucksport for Bangor at 7 30 A M and 1 45 P M Arrive at Bucksport at 8 00 A M and 2 15 P M

MT DESERT BRANCH

Trains leave Bar Harbor for Bangor at 6 00 A M, Ellsworth at 6 40 A M, Sullivan at 7 45 A M, Hancock at 8 00 A M, Sedgwick at 8 15 A M, Brooklin at 8 30 A M, Blue Hill at 8 45 A M, Bangor at 12 45 P M, Ellsworth at 5 15 P M, Sullivan at 6 30 P M, Hancock at 6 45 P M, Sedgwick at 7 00 P M, Brooklin at 7 15 P M, Blue Hill at 7 30 P M

ARRIVALS

Through trains from the East and West and Northern Maine, 9 45 A M, 2 45 P M, 7 45 P M, 12 45 A M

From Bucksport 10 45 A M, 6 40 P M

From the West, Auburn, Lewiston, Rockland, 9 45 A M, 2 45 P M, 7 45 P M, 12 45 A M, only from Waterville and Intermediate stations 12 10 P M

From Belfast, Newport, Dexter, Foxcroft, Greenville, Bucksport, 10 45 A M, 5 40 P M

NOTE The time of arrival of trains is given to the nearest minute. Passengers will secure comfort and avoid delay by taking street cars a few minutes before the time of departure of their trains.

Tickets to all points in Canada, Mexico, California, Florida, Texas, Colorado, Utah, Montana, Oregon and Washington, Japan, China, Australia, New Zealand, Sandwich Islands, Cuba, Jamaica, Mexico, Bermuda, Nassau, Honolulu, Yokohama, Hong Kong, Hong Kong, Manila, Sydney, Melbourne, Adelaide, Capetown, Port Elizabeth, Durban, Cape Colony, Natal, Australia, Tasmania, Cape Colony, Natal, Tasmania, Victoria, Queensland, Cape Colony, Natal, Victoria, Queensland, Victoria, Queensland, Victoria, Queensland